

2 Brick Churches occupy entire block opp.

JACKSON

4

NOTICE.—The SANBORN MAP & PUBLISHING CO. (Limited) will loan, to parties purchasing one copy of this map, a Duplicate, with the mutual understanding and agreement that it is to be used exclusively by their General or Local Agent, and with the further agreement that, if not so used, one of the two copies will be returned to said Company.

No. 5

FEB. 1885
COLUMBUS
GA.

No. 3

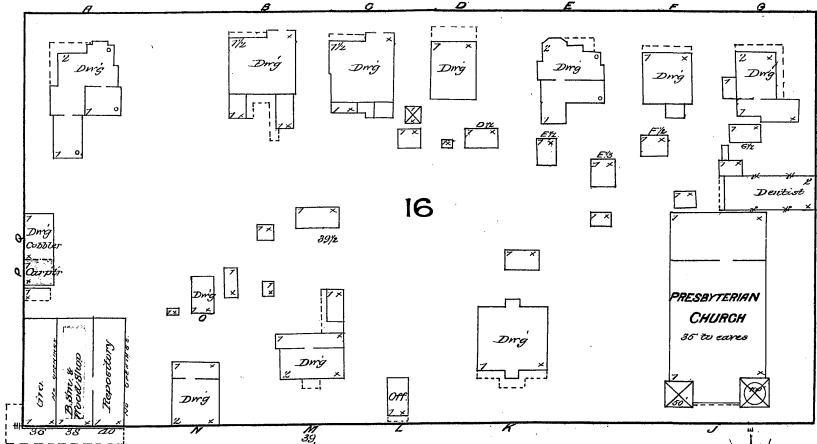

OGLETHROPE

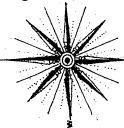

RANDOLPH

ST. CLAIR

SHEET

SHEET

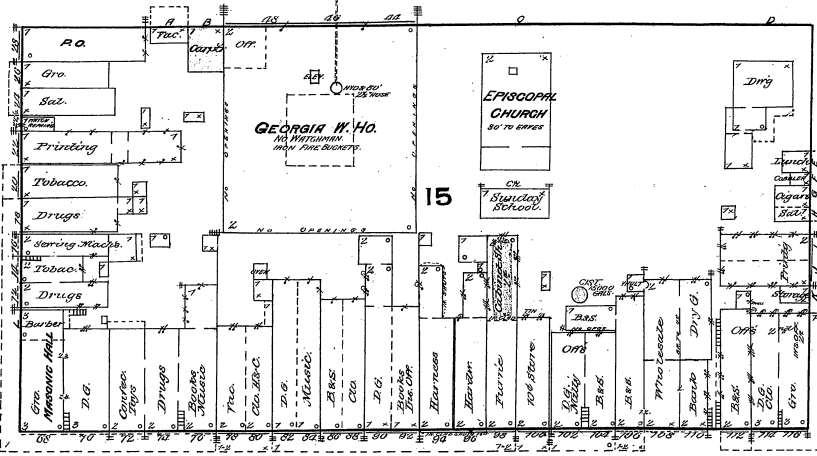

BROAD

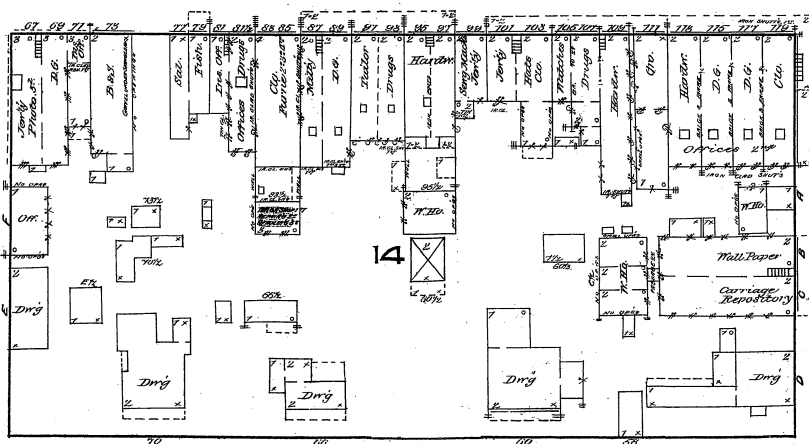
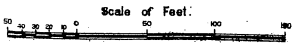

FRONT

No. 10

SEE

SEE

Map Division
Library of Congress