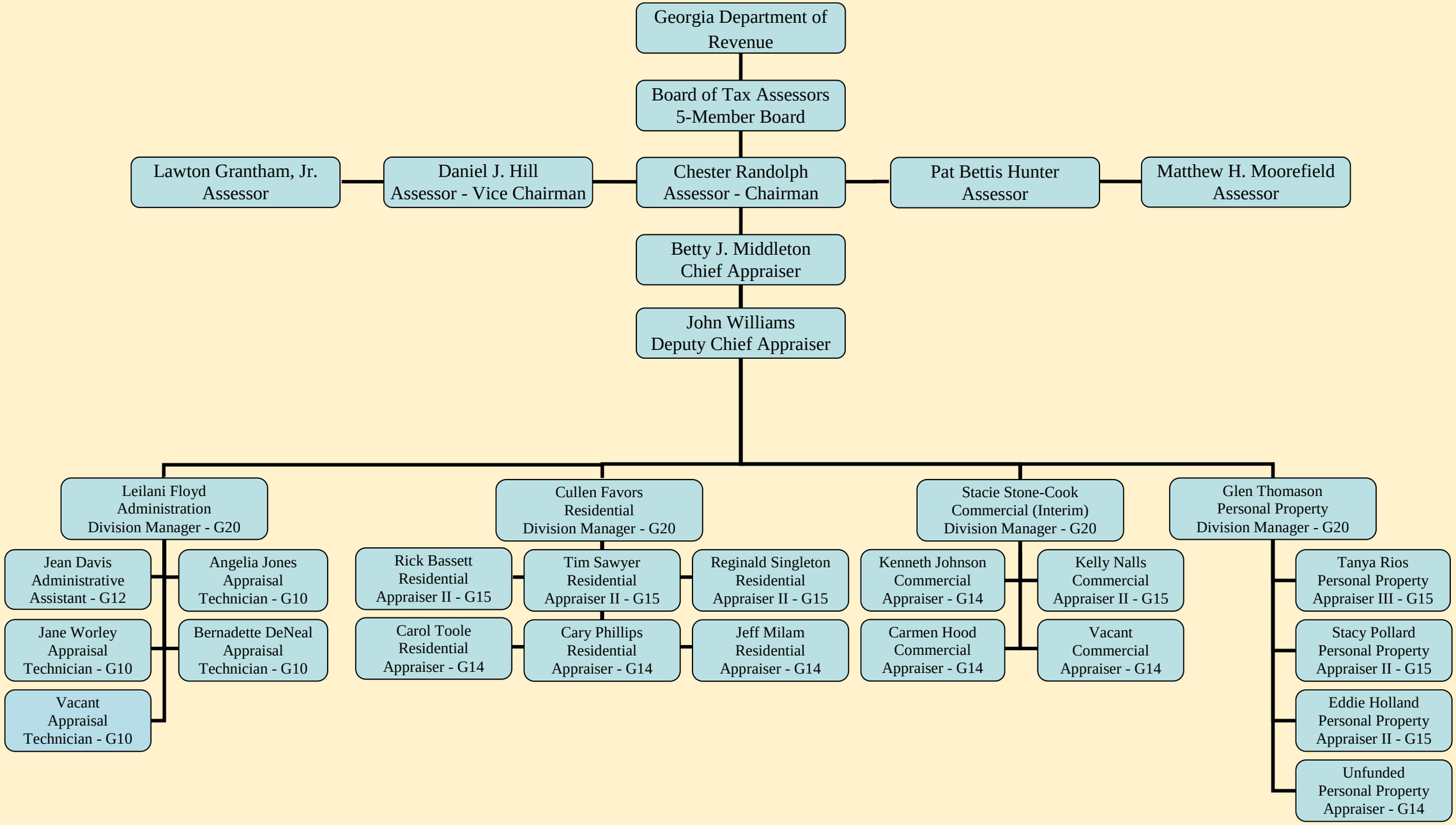
Georgia Department of Revenue
Board of Tax Assessors 5-Member Board
Lawton Grantham, Jr. Assessor
Daniel J. Hill Assessor - Vice Chairman
Chester Randolph Assessor - Chairman
Pat Bettis Hunter Assessor
Matthew H. Moorefield Assessor
Betty J. Middleton Chief Appraiser
John Williams Deputy Chief Appraiser
Leilani Floyd Administration Division Manager - G20
Jean Davis Administrative Assistant - G12
Angelia Jones Appraisal Technician - G10
Jane Worley Appraisal Technician - G10
Bernadette DeNeal Appraisal Technician - G10
Vacant Appraisal Technician - G10
Cullen Favors Residential Division Manager - G20
Rick Bassett Residential Appraiser II - G15
Tim Sawyer Residential Appraiser II - G15
Reginald Singleton Residential Appraiser II - G15
Carol Toole Residential Appraiser - G14
Cary Phillips Residential Appraiser - G14
Jeff Milam Residential Appraiser - G14
Stacie Stone-Cook Commercial (Interim) Division Manager - G20
Kenneth Johnson Commercial Appraiser - G14
Kelly Nalls Commercial Appraiser II - G15
Carmen Hood Commercial Appraiser - G14
Vacant Commercial Appraiser - G14
Glen Thomason Personal Property Division Manager - G20
Tanya Rios Personal Property Appraiser III - G15
Stacy Pollard Personal Property Appraiser II - G15
Eddie Holland Personal Property Appraiser II - G15
Unfunded Personal Property Appraiser - G14