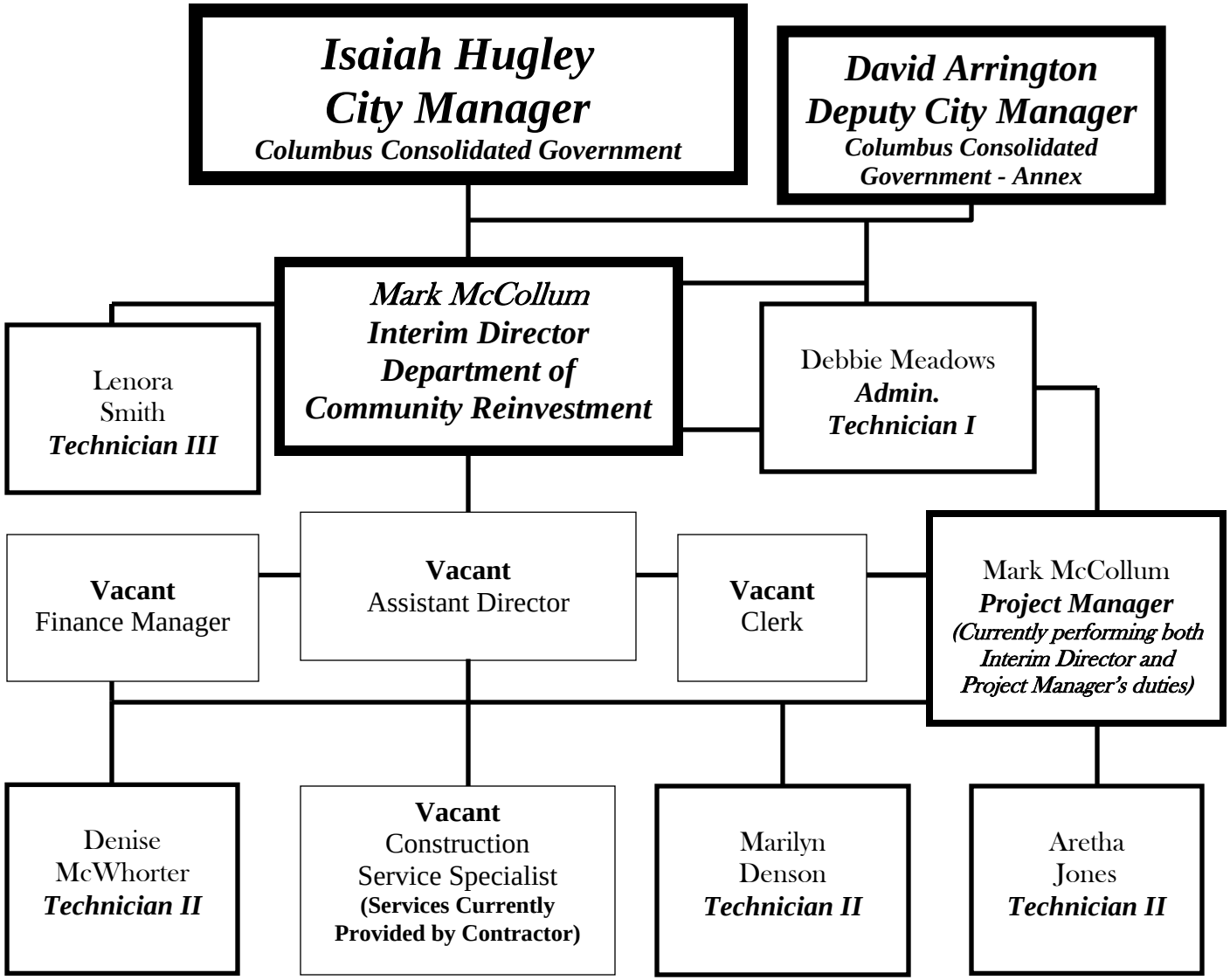
Isaiah Hugley
City Manager
Columbus Consolidated Government
David Arrington
Deputy City Manager
Columbus Consolidated Government - Annex
Mark McCollum
Interim Director
Department of
Community Reinvestment
Lenora
Smith
Technician III
Debbie Meadows
Admin.
Technician I
Vacant
Finance Manager
Vacant
Assistant Director
Vacant
Clerk
Mark McCollum
Project Manager
(Currently performing both Interim Director and Project Manager's duties)
Denise
McWhorter
Technician II
Vacant
Construction
Service Specialist
(Services Currently Provided by Contractor)
Marilyn
Denson
Technician II
Aretha
Jones
Technician II